

PLAN OF PROPOSED DWELLING HOUSE IN S.NO 616/1  
PART OF POONAMALLEE, CHINGLEPUT DISTRICT,  
SRIPERUMBUDUR TALUK, MADRAS - 600056

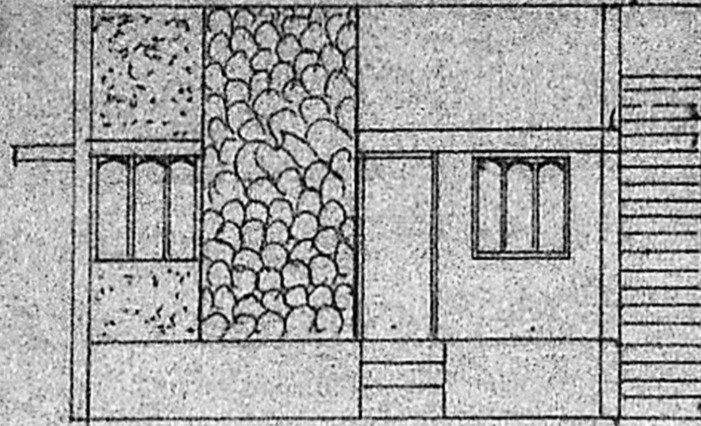

ELEVATION

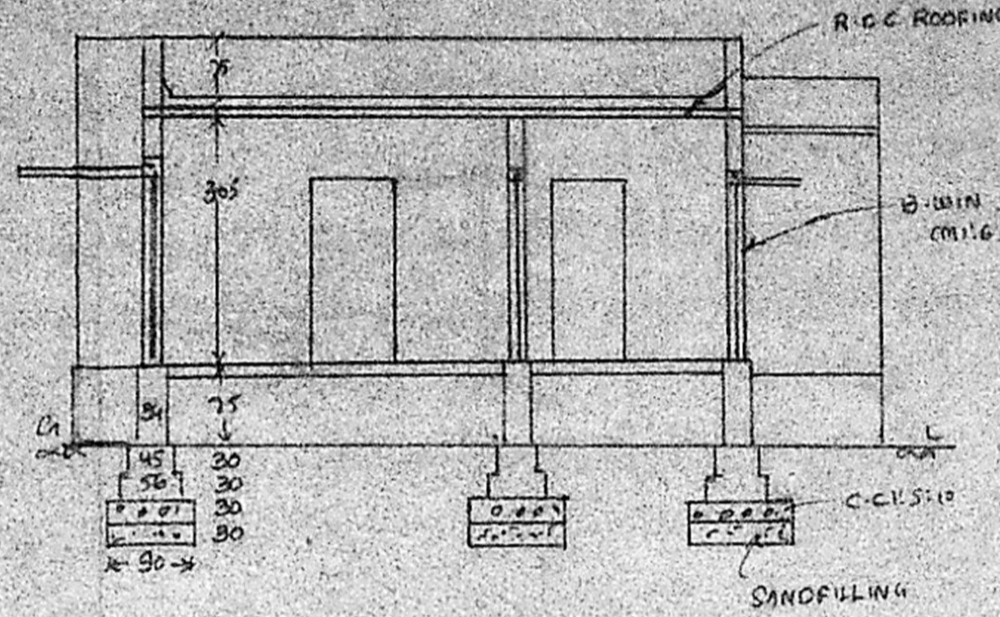

SECTION AB

SCALE 1" = 8'

SPECIFICATION

C.C.P. 5.10 FOR FOUNDATION BED OVER SANDFILLING  
BRICK WORK IN CM16 USING STAKE BRICKS FOR ALL WALLS  
ALL DOORS AND WINDOWS ARE BEST SEASONED  
COUNTRY WOODS R.C.C. ROOFING 4" TH WITH WEATHERING  
COURSE CONCRETE FLOORING WITH B.S. CONCRETE 4" TH  
AND FINISHED IN CM13 3/4" TH. PLASTERING WALLS IN CM15 1/2" TH

- D<sub>1</sub> DOOR PANELLED 1.00 x 2.00
- D<sub>2</sub> " " " " 0.75 x 2.00
- W WINDOW " " 1.22 x 1.22
- W<sub>1</sub> " " " " 0.91 x 1.22

PLINTH AREA : 597 Sqft FLOOR AREA : 482 Sqft

Planning Permit No. A/1303/90

**APPROVED**

SUBJECT TO THE CONDITIONS IN THIS OFFICE LETTER.

No. A/13946/90 Date 4-10-90

for S. Jaya 4.10.90  
FOR MEMBER SECRETARY  
MADRAS METROPOLITAN  
DEVELOPMENT AUTHORITY  
MADRAS - 600 008

MMDA [A]/PP No. A/69/90

C.No. .... A/13946/90

ASSE. ....

Scrutiny

PART I 16/7/90

PART II

KEY PLAN  
NOT TO SCALE

M.M.D.A. APPROVED  
LAYOUT NO 49

A.P.

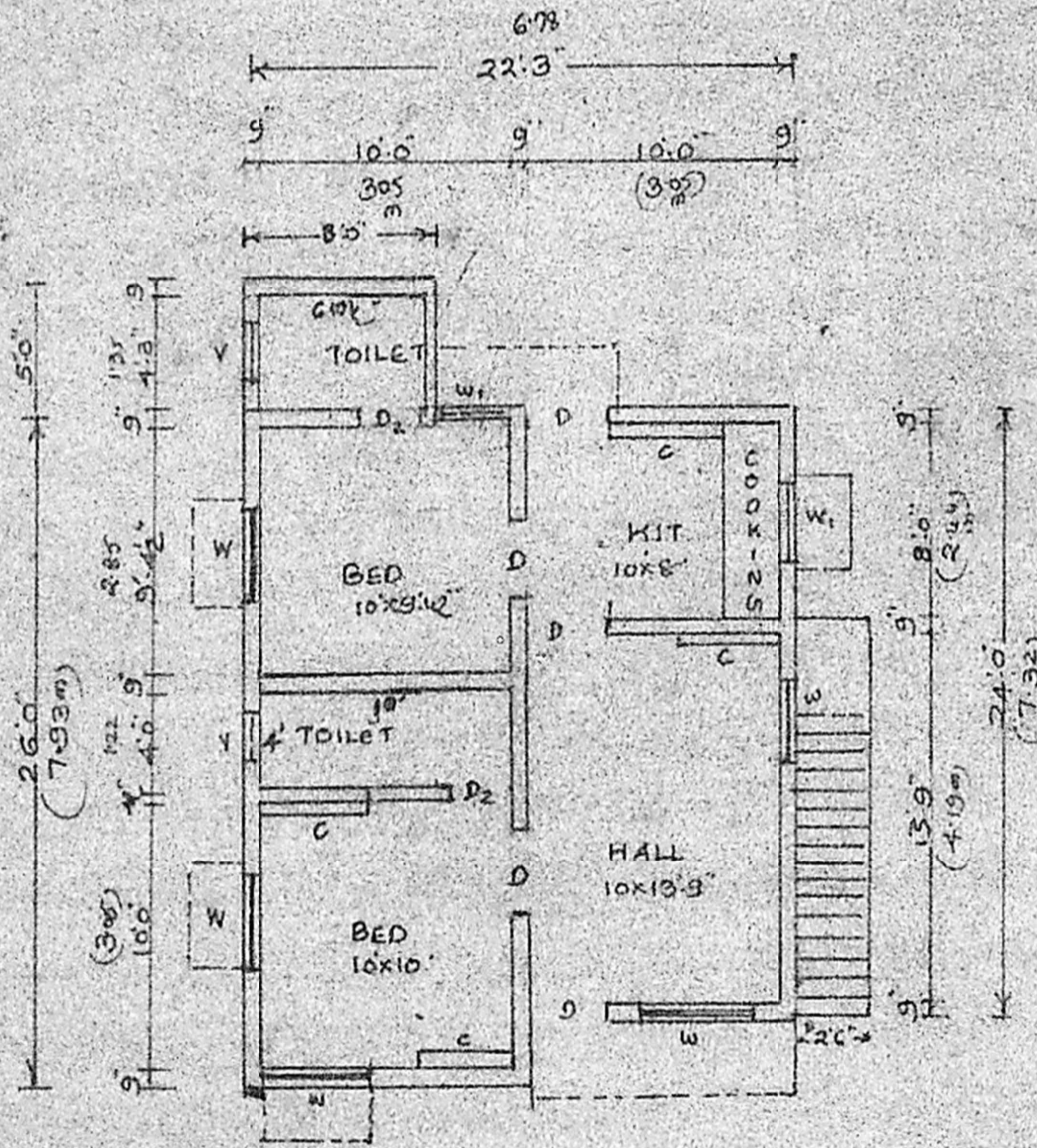

PLAN

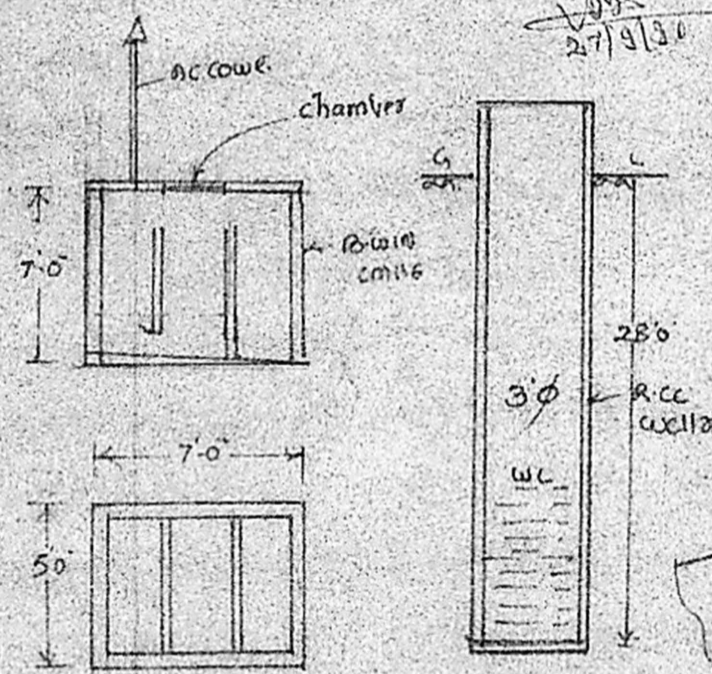

PLAN AND SECTION OF SEPTIC TANK

WELL SECTION

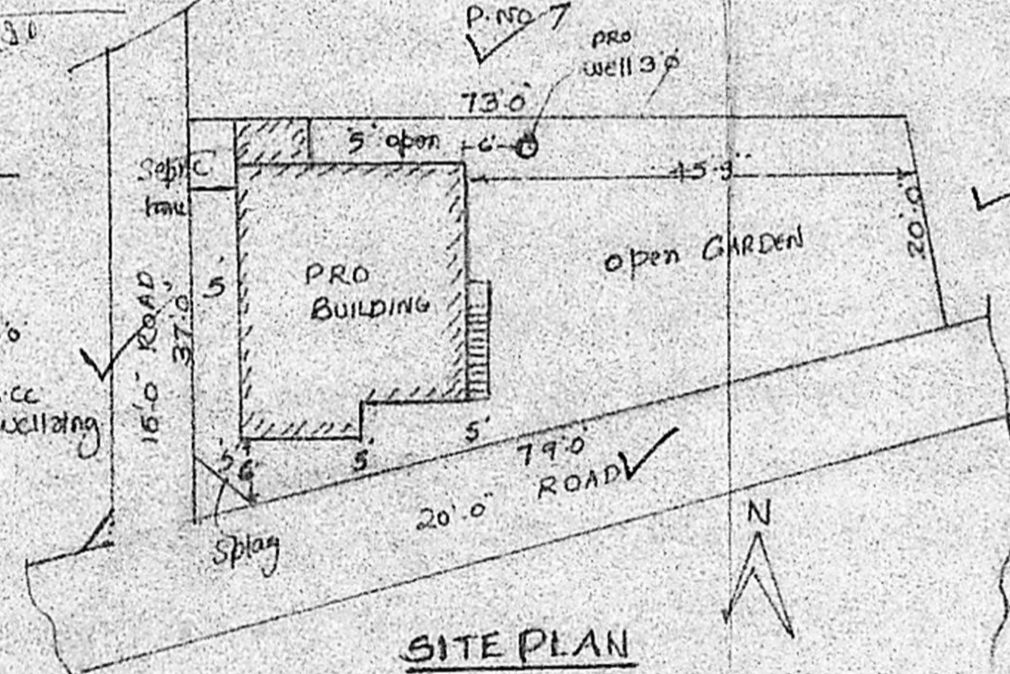

SITE PLAN  
SCALE 1" = 20'

NOTE

A PLAN HAS BEEN ALREADY APPROVED IN THIS  
S.NO 616/1 pt IN L.O. NO A/22233/89  
IN PERMIT NO

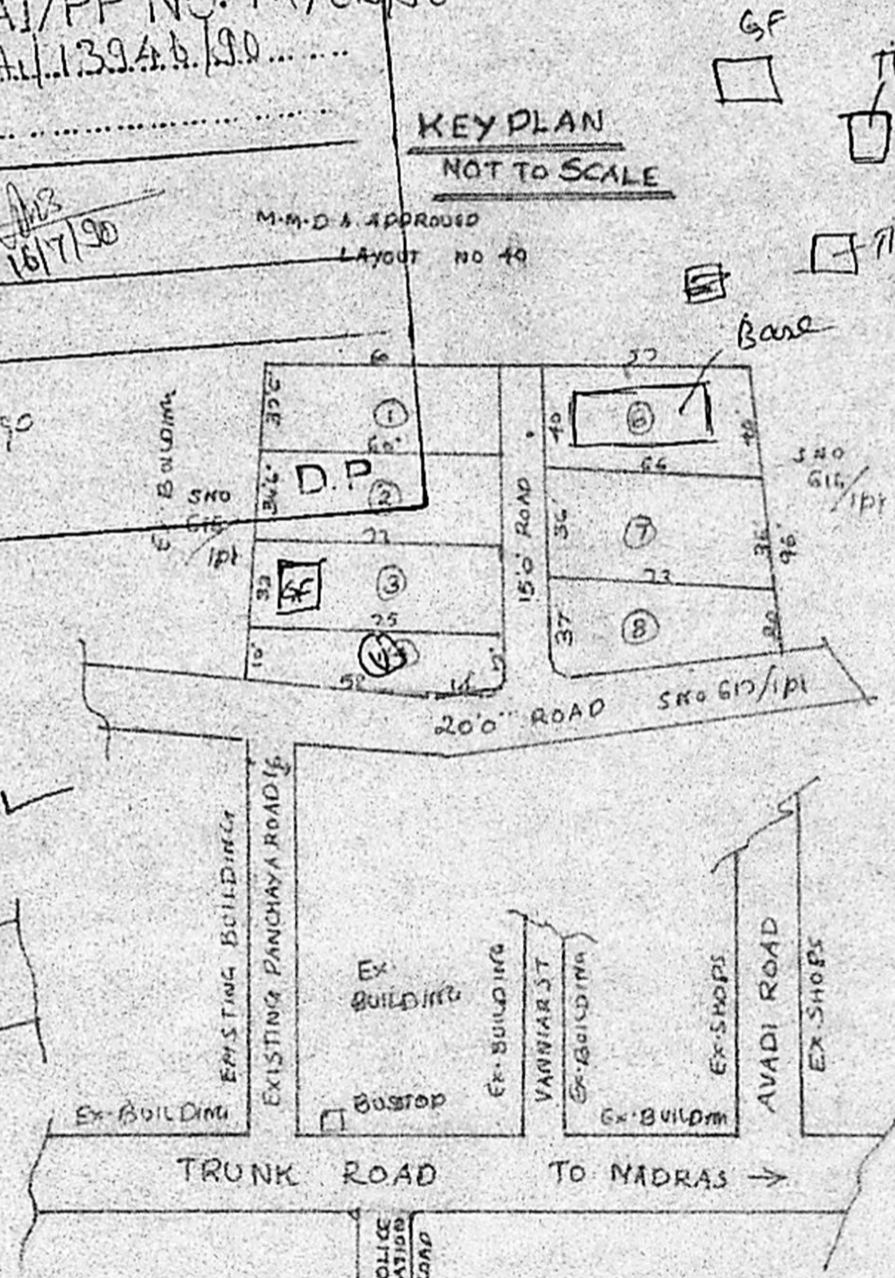

*P. Narayanasami*

P. NARAYANASAMI  
CONSULTING CIVIL ENGINEER  
LICENCED SURVEYOR  
CORPORATION OF MADRAS  
LICENCE NO 21  
28, Melpatti Main Street  
NUNGAMBARKAM MADRAS-34

*P. Manicka Thevarasari*